

PERMIT

CITY OF NAPOLEON, OHIO — DEPT. OF BUILDING & ZONING
255 W. Riverview Avenue, Napoleon, Ohio 43545 (419) 592-4010

Permit No. 201 Date June 25, 1981
Job Location 625 Buckeye Lane Valuation \$ 350.00
Owner Gregory Wolf Address 625 Buckeye Lane
Contractor Self Name Self Address 625 Buckeye Lane
Telephone No. 592-4163
Address 625 Buckeye Lane, Napoleon, Ohio
Electric Contractor _____
Plumbing Contractor _____
Mechanical Contractor _____

This permit is issued for work described in the plans, specifications, and/or application submitted, as approved by the Building Commissioner of the City of Napoleon, Ohio. Work shall conform to all pertinent construction and land use Codes and Ordinances.

Work Information:

Residential Commercial _____ Industrial _____
New Construction _____ Addition _____ Remodel _____
Brief Description of Work Accessory building

ISSUED BY _____ Building Official DEPT. OF BUILDING & ZONING

It is the owners or contractors responsibility to call the Building Department for the following (X) inspections:

- _____ Footing excavation prior to placing concrete.
- _____ Footing drains and foundation prior to backfill.
- _____ Prepared sub-grade prior to placing concrete floor slab.
- _____ Sanitary sewer
- _____ Rough-in electrical, plumbing and service framing prior to installing wall board.
- _____ Final electrical, plumbing and heating.
- Final building inspection, prior to occupancy.

PERMIT & FEES

Building Permit	\$ <u>3.00</u>
Electrical Permit	\$ _____
Plumbing Permit	\$ _____
Mechanical Permit	\$ _____
Demolition Permit	\$ _____
Zoning Permit	\$ _____
Sign Permit	\$ _____
Water Tap	\$ _____
Sewer Tap	\$ _____
Temp. Elec.	\$ _____
Other	\$ <u>1</u>
TOTAL FEES	\$ <u>3.00</u>
LESS FEES PAID	\$ <u>-0-</u>
BALANCE DUE	\$ <u>3.00</u>

Permit is not valid until all fees are paid in full, and shall be void if work is not started within six months of date above.

PAID
JUN 25 1981
CITY OF NAPOLEON

INSPECTION RECORD

UNDERGROUND		ROUGH-IN &				FINAL
Type	Date	By	Type	Date	By	Date
PLUMBING	Sewer Connection		Drainage, W. & Vent			Drainage, W. & Vent
	Building Sewer		Water Piping			Water Heater
	Water Piping		Condensate Lines			Backflow Prevention
			Indirect Waste			
						FINAL APPROVAL
ELECTRICAL	Floor Ducts Raceways		Rough Wiring			Electric Mtr. Clearance
	Conduits & or Cable		Conduits/ Cable			Signs
	Grounding & or Bonding		Service Panel			
			Switchboard			
			Subpanels			
MECHANICAL	Refrigerant Piping		Refrigerant Piping			Duct Insulation
	Ducts/ Plenums		Ducts/ Plenums			Chimney(s)
			Ventilation			Furnace(s)
			Supply			
			Exhst.			FINAL APPROVAL
BUILDING	Location, Set-backs, Esmt(s)		Wall Construction			Fireplace Chimney
	Excavation		Crawl Space			Attic
	Footings & Reinforcing		Vent Access			Special Insp Reports Rec'd
	Sub-soil Drain		Floor System(s)			Smoke Detector
	Foundation Walls		Fire Wall(s)			Demolition (sewer cap)
	Floor Slab		Roof Cover			Building or Structure
			Roof Drain			
FINAL APPROVAL			Certificate of		#	
BLDG. DEPT			Occupancy Issued			

PERMIT

CITY OF NAPOLEON, OHIO — DEPT. OF BUILDING & ZONING
255 W. Riverview Avenue, Napoleon, Ohio 43545 (419) 592-4010

Permit No. 281 Date June 25, 1981
Job Location 625 Buckeye Lane Valuation \$ 350.00
Owner Gregory Wolf Address 625 Buckeye Lane
Contractor Self Telephone No. 592-4163
Address 625 Buckeye Lane, Napoleon, Ohio

Electric Contractor _____
Plumbing Contractor _____
Mechanical Contractor _____

This permit is issued for work described in the plans, specifications, and/or application submitted; as approved by the Building Commissioner of the City of Napoleon, Ohio. Work shall conform to all pertinent construction and land use Codes and Ordinances.

Work Information:

Residential Commercial _____ Industrial _____
No. Dwelling units
New Construction _____ Addition _____ Remodel _____
Brief Description of Work Accessory building

ISSUED BY Richard J. Hayman DEPT. OF BUILDING & ZONING
Building Official

It is the owners or contractors responsibility to call the Building Department for the following (X) inspections:

- Footing excavation prior to placing concrete.
- Footing drains and foundation prior to backfill.
- Prepared sub-grade prior to placing concrete floor slab.
- Sanitary sewer
- Rough-in electrical, plumbing and service framing prior to installing wall board.
- Final electrical, plumbing and heating.
- Final building inspection, prior to occupancy.

Permit is not valid until all fees are paid in full, and shall be void if work is not started within six months of date above.

PERMIT & FEES

Building Permit	\$ 3.00
Electrical Permit	\$ _____
Plumbing Permit	\$ _____
Mechanical Permit	\$ _____
Demolition Permit	\$ _____
Zoning Permit	\$ _____
Sign Permit	\$ _____
Water Tap	\$ _____
Sewer Tap	\$ _____
Temp. Elec.	\$ _____
Other	\$ _____
TOTAL FEES	\$ 3.00
LESS FEES PAID	\$ -0- <i>PAID</i>
BALANCE DUE	\$ 3.00

JUN 25 1981

CITY OF NAPOLEON

CITY OF NAPOLEON
BUILDING INSPECTION DEPARTMENT
APPLICATION FOR BUILDING PERMIT
(please print or type)

The undersigned hereby makes application for construction, installation, or alternation work as herein specified, agreeing to do all such work in strict accordance with the City of Napoleon's adopted Building Codes.

Location of project 625 Buckeye Ln Cost of Project 350.00

Owner's Name Gregory Wolf Address 625 Buckeye Ln

Contractor SELF Telephone No. 592-4163

Address _____

Lot Information: (not required for siding job)

Lot No. 70 Subdivision ANTHONY WAYNE ACRES

Zoning District 5 Lot Size 134 ft X 197 ft. Area _____ sq. ft.

Setbacks: Front _____ Right Side _____ Left Side 10 Rear 10

Work Information:

Residential Commercial _____ Industrial _____

New Construction _____ Addition _____ Remodel _____

Accessory Building Siding _____

Specific Type _____

Brief Description of Work: STORAGE Shed

Size: Length 10 Width 9 No. of Stories _____

Area: 1st Floor _____ sq. ft. Basement _____ sq. ft.

2nd Floor _____ sq. ft. Accessory Building _____ sq. ft.

3rd Floor _____ sq. ft. Other _____ sq. ft.

Additional Information: _____

*APPLICATION FOR PERMIT SHALL BE ACCOMPANIED BY TWO COMPLETE SETS OF PLANS INCLUDING: ELEVATIONS, FLOOR PLANS, CROSS SECTIONS AND PLOT PLAN. IF ADDITION OR REMODELING, SHOW ALL EXISTING STRUCTURES AND THEIR SIZE AND LOCATION. ALL PLANS SHALL BE DRAWN TO SCALE.

Date 6/25-81 Applicant's Signature Gregory Wolf

PERMIT NO.

281

PERMIT FEE \$ 3.00

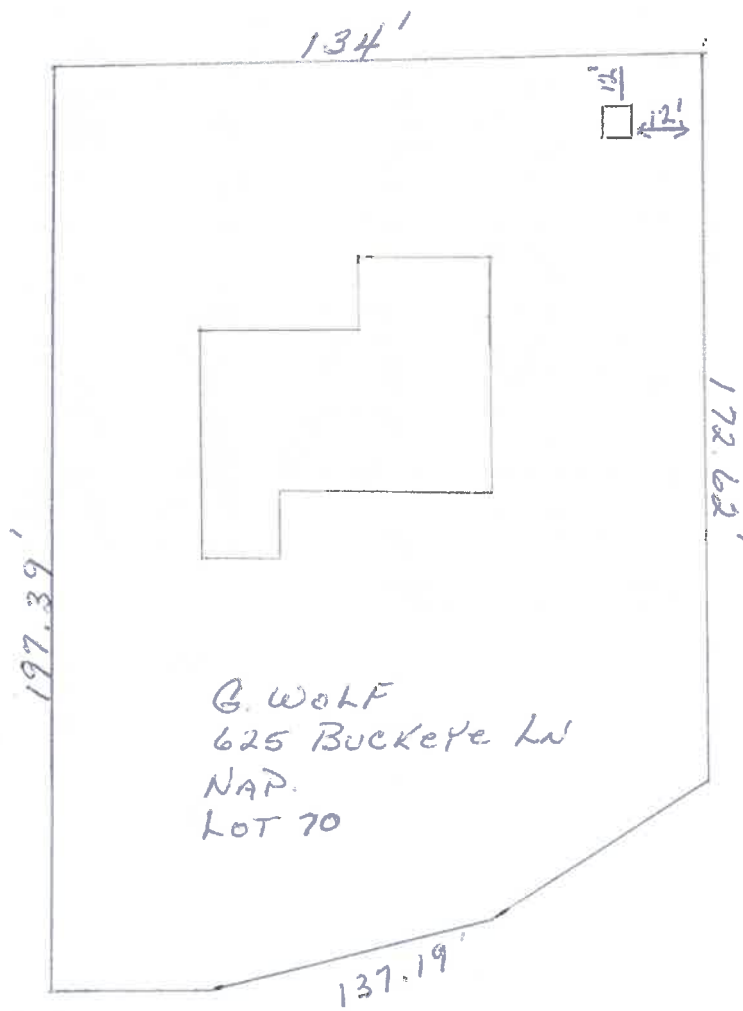

BUILDING PERMIT.

OK
RCH
6/19/81

Booke 10

STORAGE HOUSE

STEEL
STORAGE HOUSE

10' X 9' (NOMINAL)

MODEL WAG-4441D-0B

ART. NO. 89-4441R

Form No.

MONTGOMERY
WARD

owner's guide

and PARTS LIST

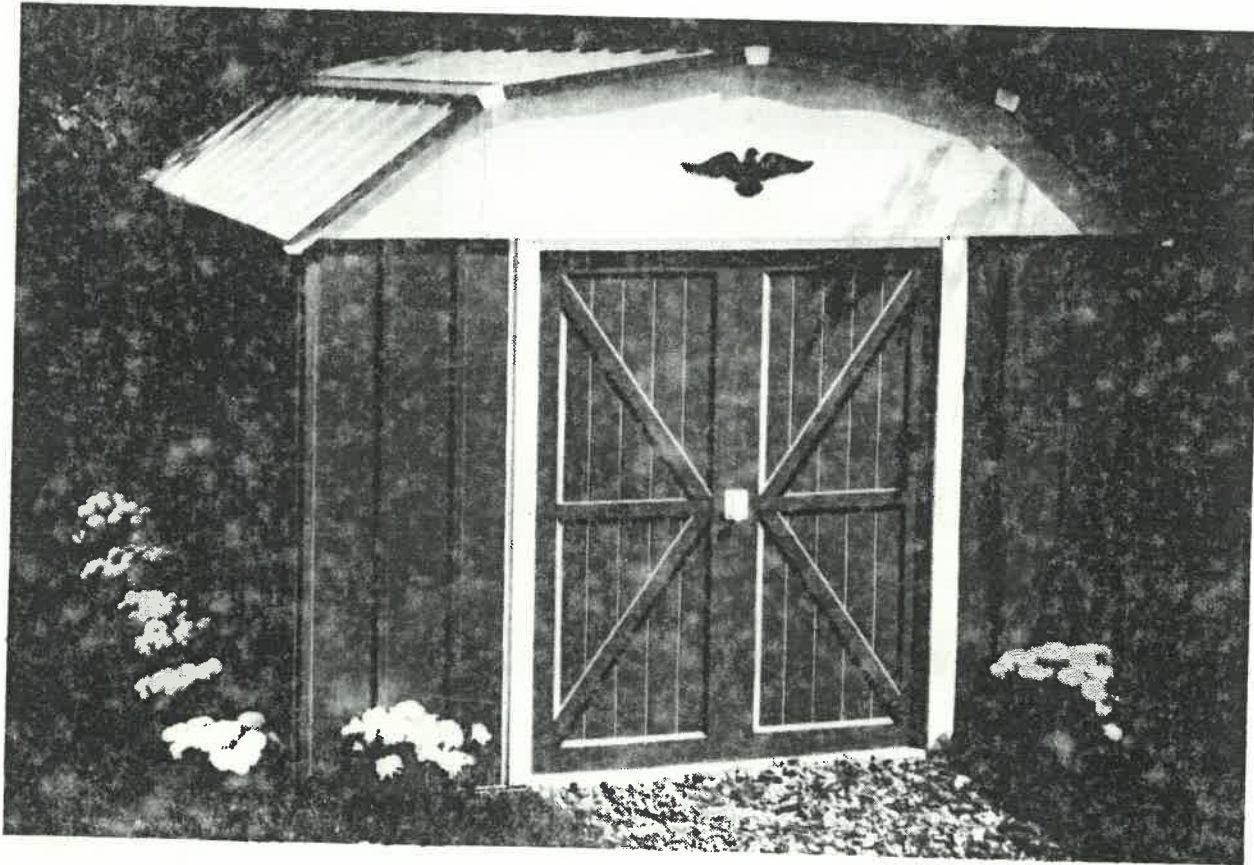

BUILDING DIMENSIONS (APPROXIMATE)

(TYPICAL ILLUSTRATION)

CLASS 17 BUILDING

NOMINAL SIZE	STORAGE AREA		EXTERIOR DIMENSIONS			INTERIOR DIMENSIONS			DOOR OPENING		PERMANENT BASE SIZE	
	SQ. FT.	CU. FT.	WIDTH	DEPTH	HEIGHT	WIDTH	DEPTH	HEIGHT	WIDTH	HEIGHT	(FRONT) X (SIDE)	
10'x 9'	88	643	119 $\frac{1}{4}$ "	108"	97 $\frac{1}{4}$ "	118 $\frac{1}{4}$ "	107"	97"	55 $\frac{1}{2}$ "	70 $\frac{1}{4}$ "	123"	112"

IMPORTANT NOTICE FOR HEAVY SNOW AREAS:

To prevent damage to the roof section, **DO NOT** allow ice or more than 10" of light snow to accumulate on the roof. Under such conditions, occupancy is hazardous. For general information on snow loads see Page 3.

